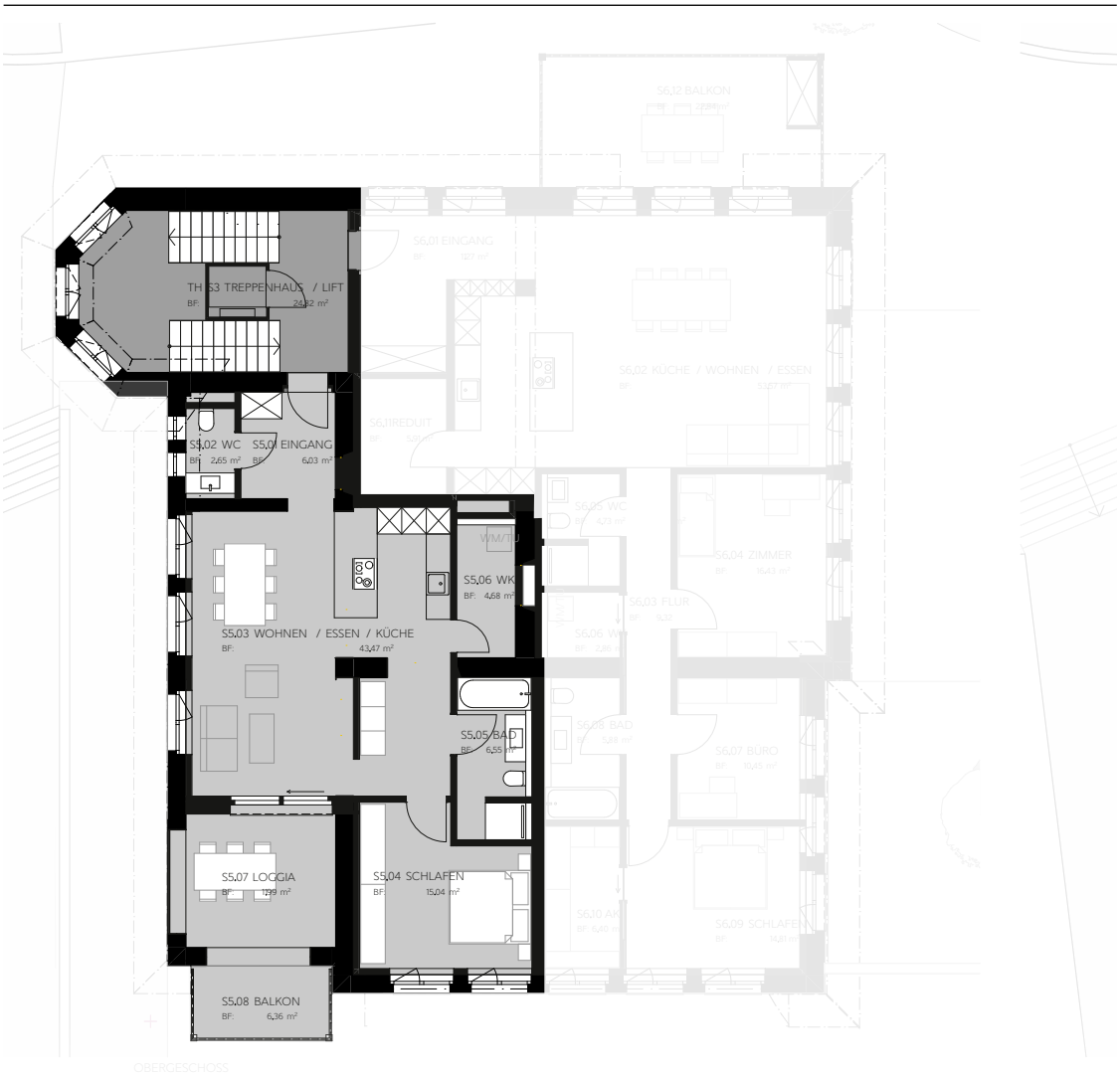

0 1 2 3 4 5m

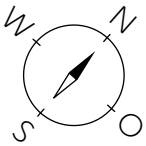

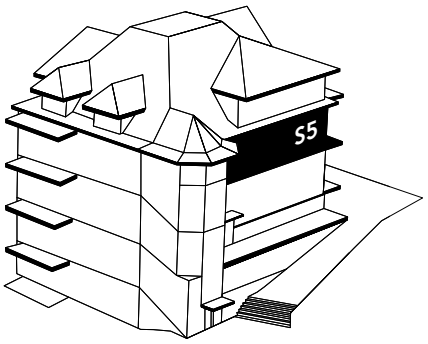

S5

Stockwerk	**3. OG**
Nettowohnfläche	79 m²
Raumhöhe	3.22 m
Balkon | Loggia	19 m²
Kellerabteil 12	5 m²

BAUBESCHRIEB STAND 01 | 2024

2.5-ZIMMER-WOHNUNG